

NOTE: IN PLACE OF FURNISHINGS, FURNITURE, ETC... INCLUDING ORGAN AND PIANO, MAINTAIN MINIMAL CLEAR WIDTH OF 44" AISLEWAYS FOR EGRESS, MAINTAIN MINIMUM CLEAR EGRESS DIMENSIONS AT EXIT DOOR, 48" X 48"

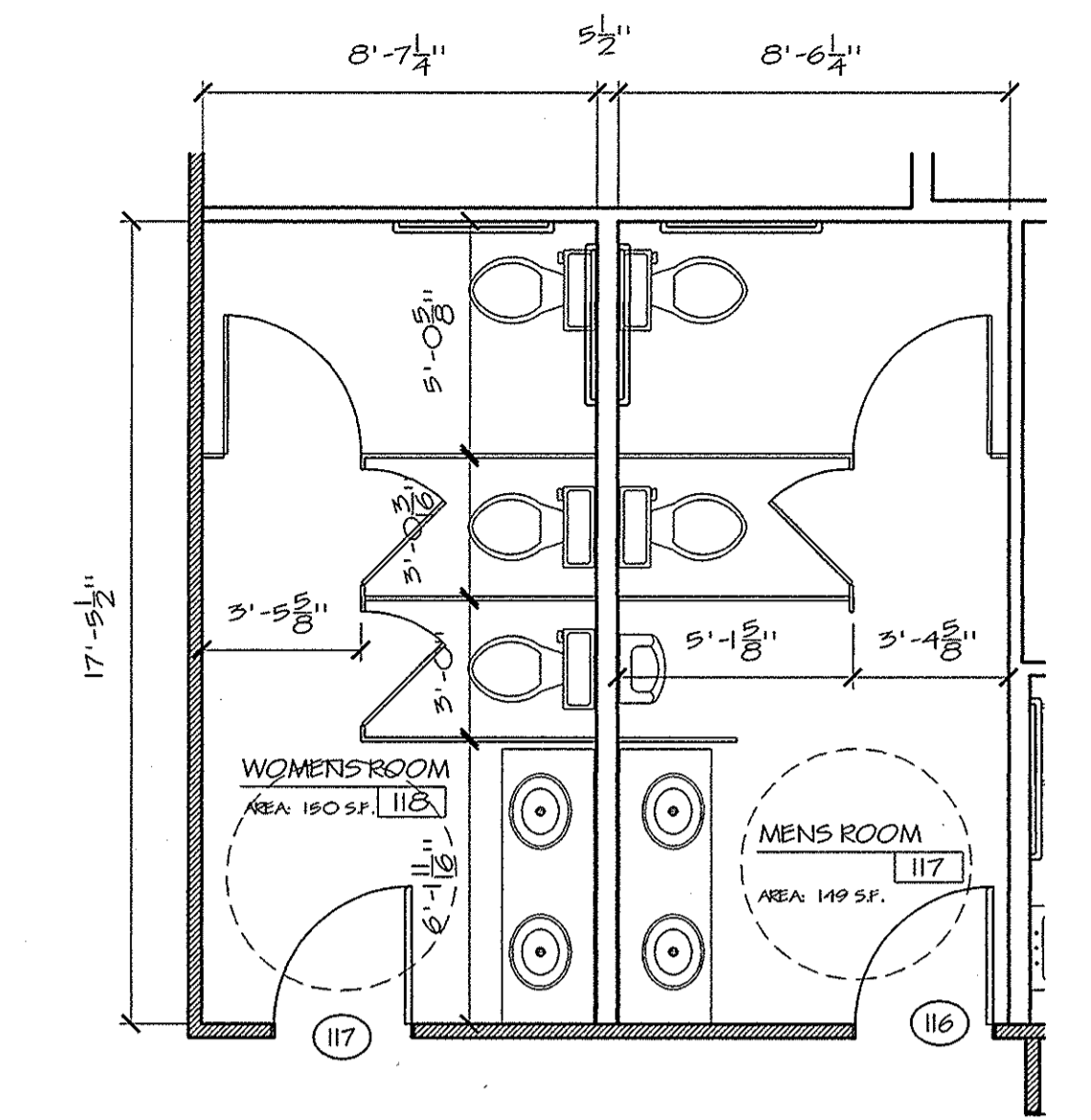

RESTROOM DETAIL
SCALE: 1/4" = 1'-0"

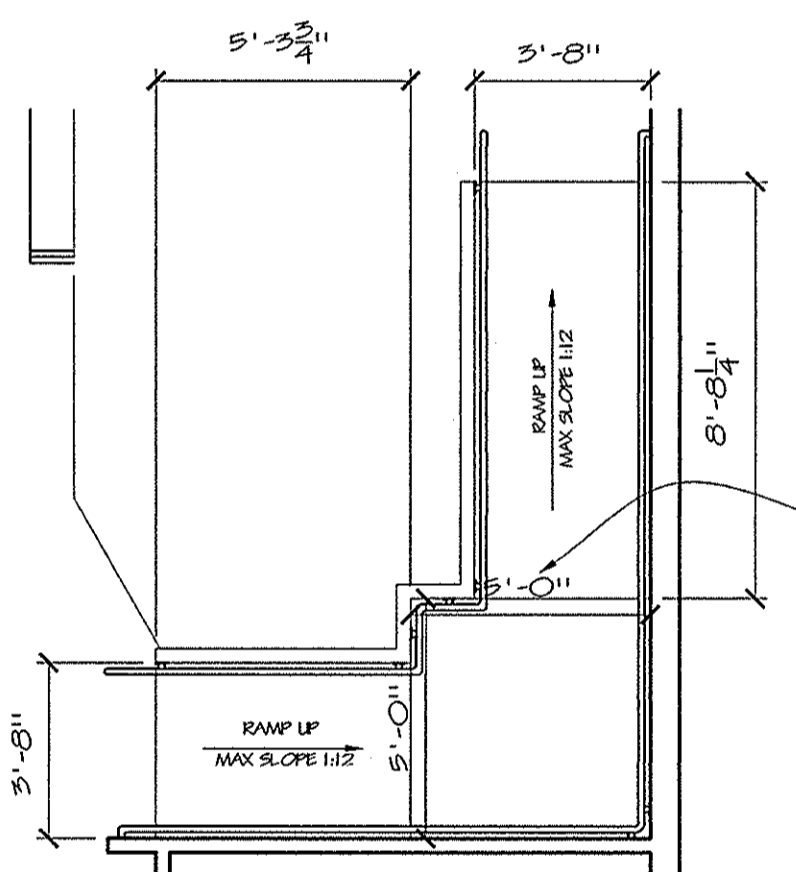

RAMP DETAIL
SCALE: 1/4" = 1'-0"

-PROVIDE 1/2 WALL AT RAMP, MAINTAIN 42" ABOVE F.F.
-PROVIDE HANDRAILS IN ACCORDANCE W/ 1999 BOCA BUILDING CODE
-MAINTAIN 36" MIN. BETWEEN HANDRAILS

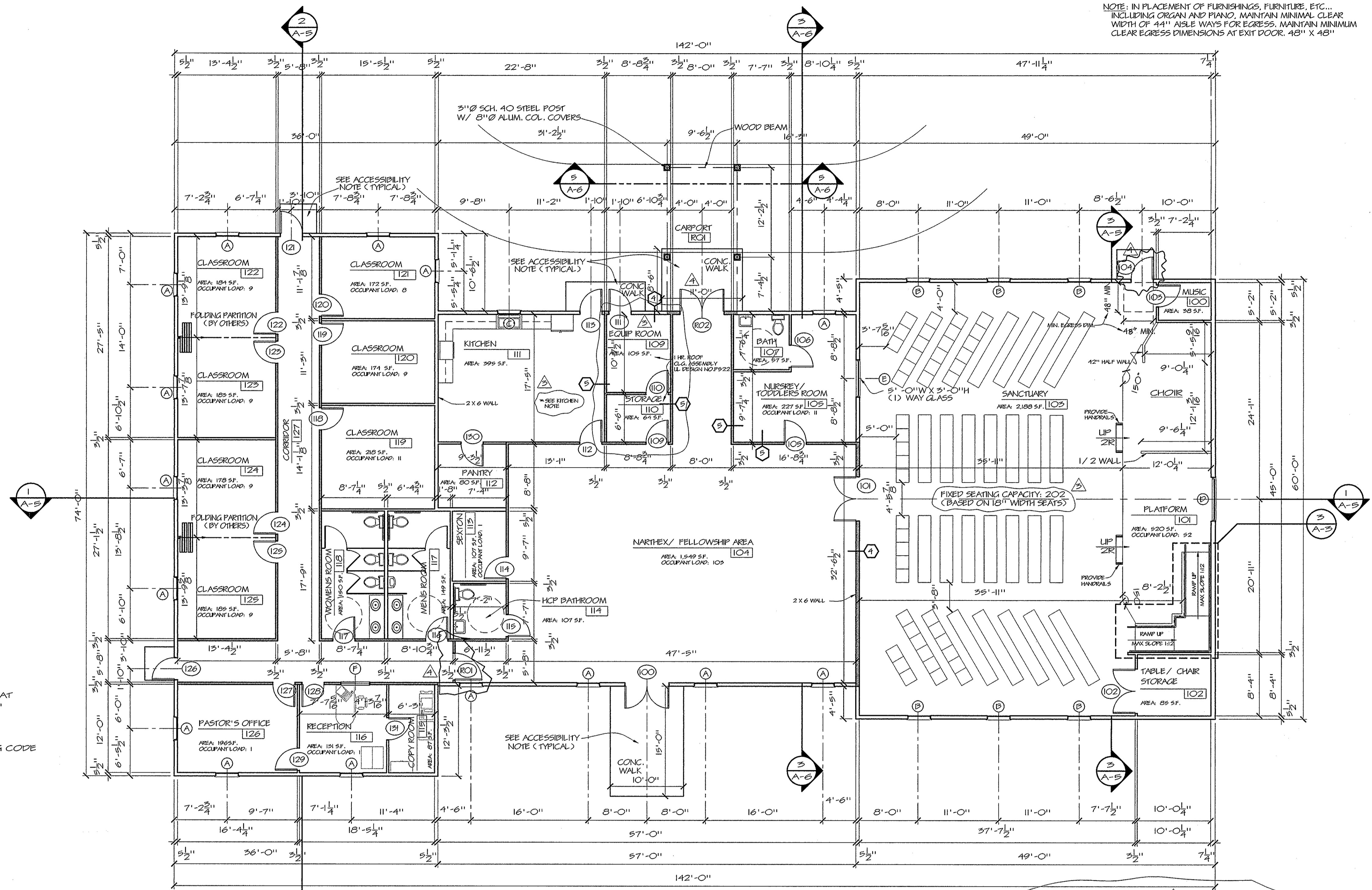

FLOOR PLAN
SCALE: 1/8" = 1'-0"

GENERAL NOTES

- THIS BUILDING IS DESIGNED IN ACCORDANCE WITH THE 1999 BOCA CODE.
- BUILDING OCCUPANCY CLASSIFICATION:
PROPOSED: A-3, ASSEMBLY (FELLOWSHIP HALL)
A-4, ASSEMBLY (SANCTUARY)
E, EDUCATION
NON-SEPARATED, MIXED USE OCCUPANCY
- BUILDING CONSTRUCTION CLASSIFICATION:
TYPE 5A, PROTECTED
- TOTAL BUILDING AREA: 8,520.5 S.F.
a). BASIC ALLOWABLE FIRE AREA OF 8,925 S.F.
- ALL DIMENSIONS ARE TO FACE OF STUD & CENTERLINE OF OPENING UNLESS OTHERWISE NOTED. ALL STUD WALLS ARE 3-1/2" UNLESS OTHERWISE NOTED.
- ALL EXTERIOR WALLS ARE 5-1/2" UNLESS OTHERWISE NOTED
- WALL HEIGHTS: SANCTUARY: 12'-1-1/8"
REMAINING WALLS: 10'-1-1/8"
- HANDICAP ACCESS & FACILITIES ARE PROVIDED IN ACCORDANCE WITH LOCAL CODE REQUIREMENTS.

KITCHEN NOTE:
KITCHEN EQUIPMENT SHALL BE LIMITED TO AN OVEN AND MICROWAVE OVENS, NO COOK TOP.

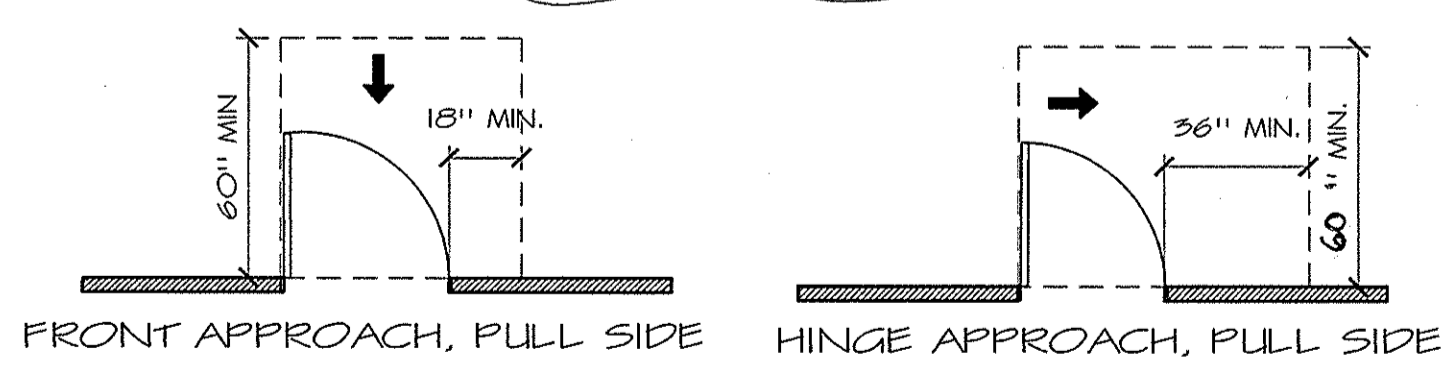

EXTERIOR DOOR ACCESSIBILITY NOTES:
1) ALL DOORS SHALL HAVE CONCRETE WALK OR LANDING AT EXTERIOR WITH MINIMUM DIMENSIONS AS SHOWN HERE. EXTERIOR LANDING OR WALK SHALL BE SAME ELEVATION AS INTERIOR FLOOR.
2) THRESHOLDS SHALL NOT EXCEED 1/2" IN HEIGHT. ANY THRESHOLD HIGHER THAN 1/4" SHALL HAVE BEVELED EDGES WITH A SLOPE NOT GREATER THAN 1:2.

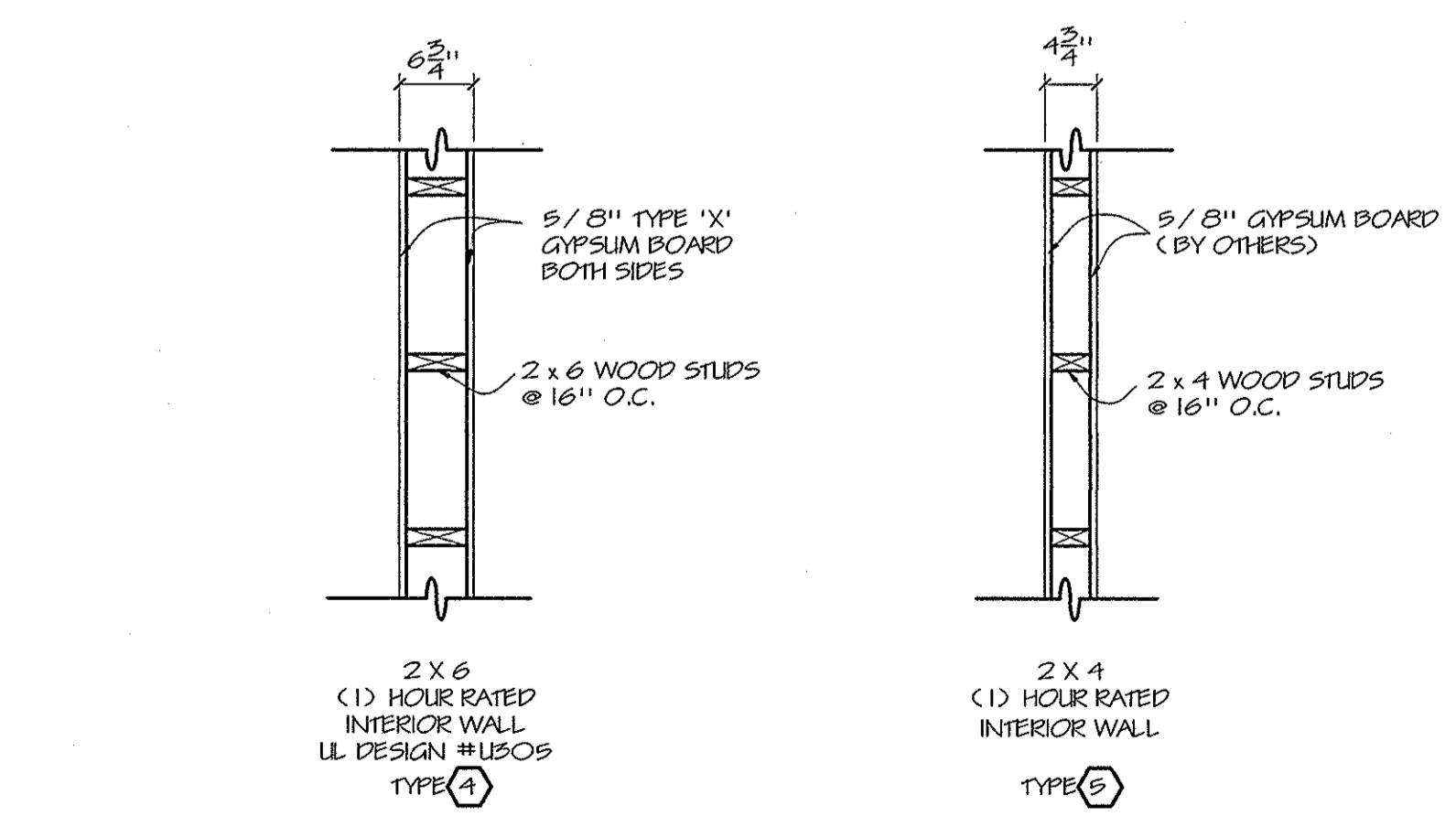

WALL TYPES
SCALE: 3/4" = 1'-0"

IMPORTANT NOTICE

THESE DRAWINGS ARE PROVIDED BY BARDEN AS A SERVICE TO THE CUSTOMER, AND ARE NOT TO BE CONSIDERED COMPLETE FOR FINAL COSTING OR CONSTRUCTION UNTIL ALL FEDERAL, STATE, OR LOCAL APPROVALS ARE GRANTED. THE RESPONSIBILITY OF SECURING THESE APPROVALS RESTS FULLY WITH THE CUSTOMER AND/OR THEIR CONTRACTOR.

REVISIONS	DATE	BY	DESCRIPTION
1	7-9-00	BAS	MINOR REVISIONS PER D. OSTLING
2	7-7-00	BAS	MINOR REVISIONS PER D. OSTLING
	10-29-00	JSC	ADDED A KITCHEN NOTE, RATED STORAGE AND MECH. ROOM WALLS AS 1 HOUR, CHANGED OCCUPANCY TO 2022 BASED ON 15' PER PERSON
	11-06-00	JSC	RELOCATED DOOR #104, REVERSE DOOR #106 #115 REMOVE #107, 108 AND WALL AND DOOR #101 REMOVE #117 WINDOW 'A', ADD DOOR #102 11/17/00 CAM RESIZE NURSERY, TODDLER, ADD CORRIDOR & CARPORT, ETC.

COPYRIGHT BARDEN & ROBESON CORP 2000
NOTICE: THIS SET OF PLANS IS THE PROPERTY OF BARDEN & ROBESON CORP AND MAY NOT BE USED FOR BUILDING UNLESS A PROPER CONTRACT HAS BEEN EXECUTED FOR THE PURCHASE OF MATERIALS TO COMPLETE THE DESIGN FROM BARDEN & ROBESON CORP



PROJECT TITLE:
CORNERSTONE UMC

PROJECT LOCATION:
SACO, ME

DEALER:
CORNERSTONE CHURCH BUILDERS RON TRIPP

SHEET:
FLOOR PLAN

DATE: 7-11-00
SCALE: AS SHOWN
DRAWN BY: BAS

PROJECT NO.:
1032.99

DRAWN NO.:
A-3
SHEET 4 OF 11